

BEAUTÉ PACIFIQUE

Typical examples of age determined degeneration of the skin's elastic fibre structures. Note that solely chronological degeneration is without accentuated subepidermally layered sun damage.

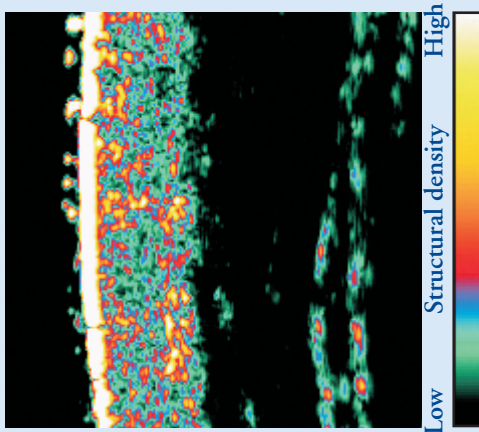

Typical intact fibre structure of a 20 year old female (left temple)

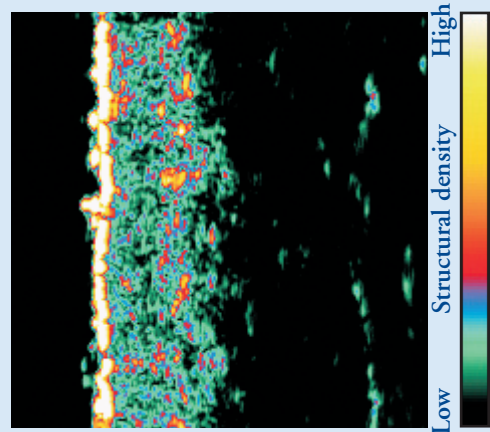

Slightly aged and degenerated fibre structure of a 30 year old female (left temple)

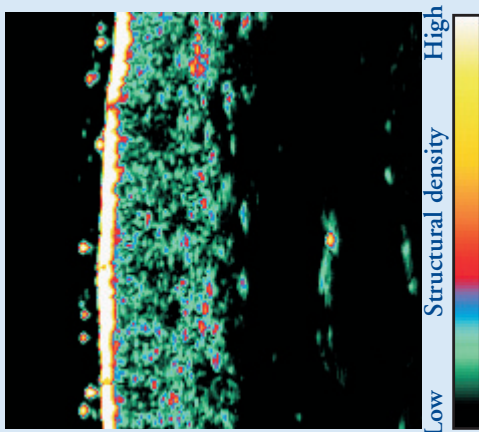

Moderately aged and degenerated fibre structure of a 40 year old female (left temple)

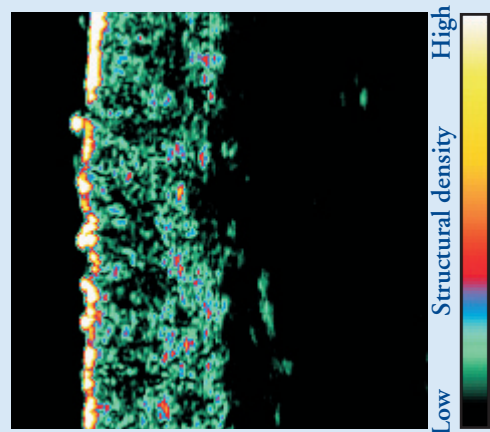

Strongly degenerated fibre structure of a 50 year old female (left temple)

The colours in the cross sections indicate the density of the elastic fibre structure of the skin. Bright colours indicates intact structure. Black colour represents age determined loss of structure.